



Meadow View

Les Ruettes, St Andrew's GY6 8UQ

£2,400pm

LOCAL MARKET RENTAL

SOLE AGENT

Smartly decorated two bedroom detached bungalow situated in a quiet lane in rural St Andrew's.

The accommodation is well proportioned and offers a modern open plan kitchen/living room and a lounge both looking over the fully enclosed West facing rear garden. To the front there is parking for two cars and attractive outlook over agricultural fields.

Key facts



- Detached bungalow smartly decorated
- Parking for two cars and enclosed garden
- Attractive outlook over agricultural field
- Available early to mid-July 2026
- Regret no pets, smokers or sharers

t 01481 236039
e enq@cooperbrouard.com
w cooperbrouard.com



 cooper
brouard

GUERNSEY'S ESTATE AGENT









Floorplans

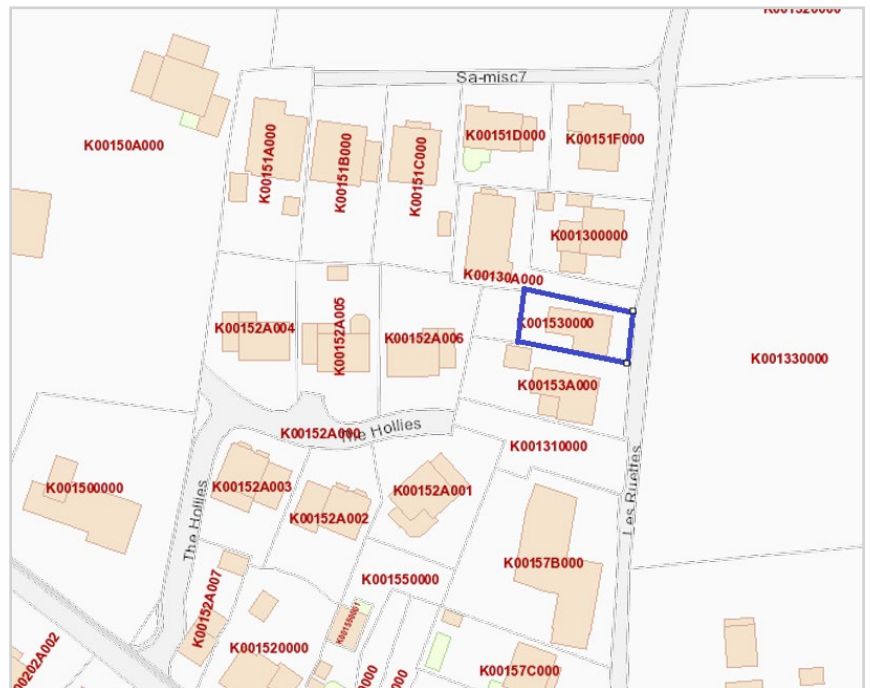
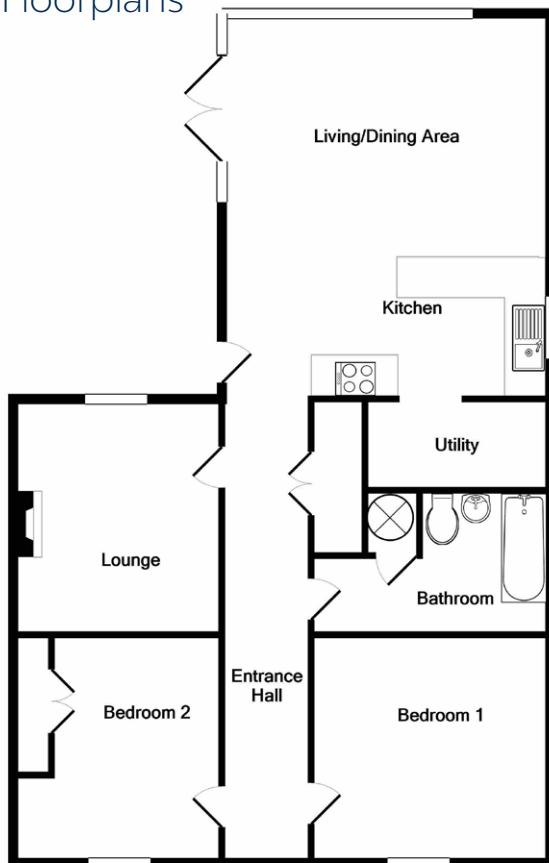

Mapping / Aerial Photography Copyright (C) States of Guernsey 2026

Entrance hall

Large storage cupboard.

Lounge

11' x 10'3 (3.4m x 3.1m)

Feature fireplace.

Open plan living/dining room/kitchen

18'9 x 14' (5.8m x 4.3m)

Fitted cream units with work surface over incorporating a sink.

APPLIANCES

- Rangemaster oven
- Electric hob
- Hotpoint fridge and freezer
- Dishwasher

Utility

9' x 4'3 (2.7m x 1.3m)

APPLIANCES

- Washing machine
- Indesit tumble dryer

Bedroom 1

11'6 x 11' (3.5m x 3.4m)

Vanity unit with mirror and cupboard over.

Bedroom 2

11' x 10' (3.4m x 3.1m)

Fitted wardrobes.

Bathroom

11' x 5'7 (3.4m x 1.7m)

Fitted new three piece suite comprising bath with shower over, basin and wc. Cupboard housing the hot water cylinder with storage above.

EXTERIOR

The property is approached across a shared driveway which leads on to a concrete parking area providing parking for 2 vehicles. Access to front door and around to the side. The fully enclosed West facing rear garden measures approximately 30' x 20'. Recent installation of electric car charging port

Price to include: Fitted carpets, light fittings and appliances as listed.

Services: Mains electricity and water, cesspit drainage, electric heating, uPVC double glazing.

Finding the property: Travelling along La Route de la Croix au Bailiff from the traffic lights at the Dairy take the first right into Les Ruettes and Meadow View is the 7th property on the left.

Perry's ref: 24 B1

TRP: 117

LEASE

Term: 1 year minimum

Rent: £2,400 per month

Deposit: Equivalent to 1 1/2 months rent

Available: Early to mid-July 2026

Restrictions: Strictly no pets, sharers or smokers.

Additional costs: Utilities bills ie electricity, water, telephone and Parish Occupiers / Refuse Rates and Insurance on personal possessions

Personal References: From two professional people over 21 years of age, unrelated to the prospective tenant and who have known the prospective tenant for at least three years and can vouch for the prospective tenant's good character and suitability as a tenant.

Confirmation of affordability: We will require a copy of your current contract of employment, or a suitable letter from your employers HR department, confirming your employment inclusive of salary. We also request three months bank statements.

Proof of identity: Copy or sight of passport or driver's licence and last three utilities bills..

Housing licence: (if applicable) Proof that a housing licence has been granted stating the specified TRP. A housing licence will be required for each individual if the property is to be occupied by persons that are not your immediate family

CONTACT OUR RENTALS TEAM



Cathy



Jess



Charlie



Debbie



Jill