



Agricultural Land

Ref. D01619B000

Rue Cohu, Castel

£42,000

LOCAL MARKET

SOLE AGENT

Agricultural copse land measuring 2 vergee and 27.29 perch (4,396 sq.m) in total with a douit running to one side.

The land has access from the Clos du Beauvoir via a grassed track which leads to a secure gate. The field sits within an area of biodiversity importance.

Viewing by appointment only.

Key facts

- Agricultural copse land
- Measuring 2 vergee and 27.29 perch
- Positioned within area of biodiversity importance
- Vacant possession
- Convenient access

t 01481 236039
e enq@cooperbrouard.com
w cooperbrouard.com



 **cooper
brouard**

GUERNSEY'S ESTATE AGENT





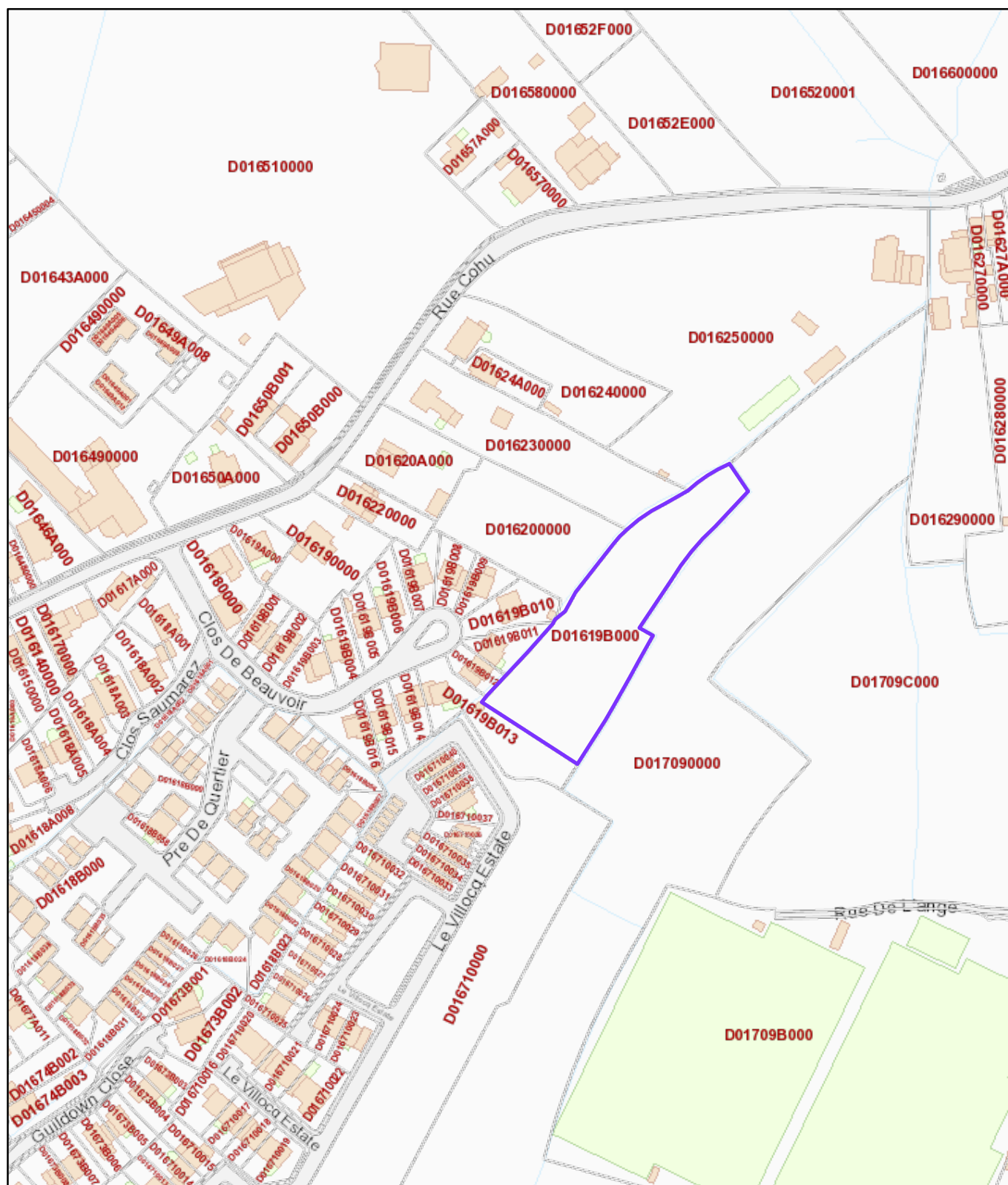

November 25, 2024

Mapping / Aerial Photography Copyright (C) States of Guernsey 2024

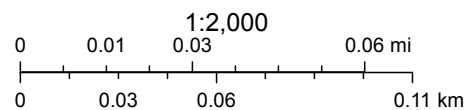

(c) States of Guernsey 2016, (c) States of Guernsey 2018

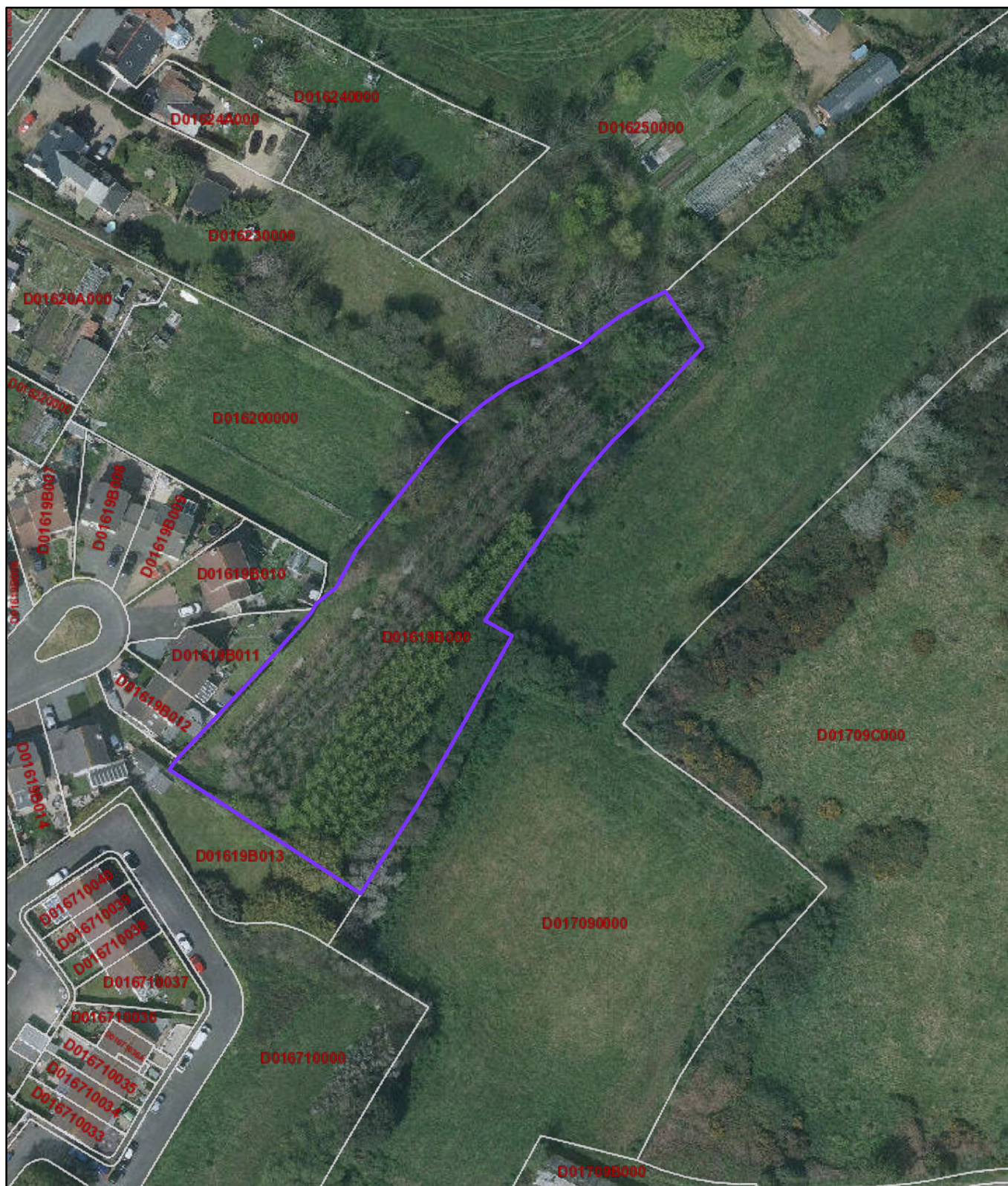

November 25, 2024

Mapping / Aerial Photography Copyright (C) States of Guernsey 2024

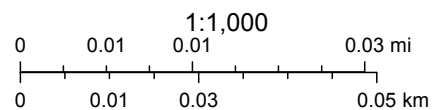

(c) States of Guernsey 2016, (c) States of Guernsey 2018, Digimap

Agricultural Land | £42,000

LOCAL MARKET | **SOLE AGENT**

Perry's ref: 15 H2

what3words: disables.otters.grocers

TRP: 88

CONTACT OUR LOCAL MARKET TEAM



Matt



Ben



Liz



Courtney



Hannah



La Grande Rue,
St Martin's,
Guernsey GY4 6RR

t 01481 236039
e enq@cooperbrouard.com
w cooperbrouard.com



These particulars are supplied on the understanding all negotiations are conducted through this office.
We understand these particulars to be correct but we do not guarantee their accuracy nor do they form part of any contract.