



Agricultural Field

Rue des Cambrees, St Pierre du Bois

£30,000

LOCAL MARKET

SOLE AGENT

Located inland from Fort Grey, this agricultural field measures 35 perch (approximately 0.34 acres) and offers well drained soil on gently sloping land.

The whole area is enclosed by earthbanks with good vehicular access.

Key facts

- Agricultural field of 35 perch
- Bounded by earth banks
- Rural location
- Good vehicular access
- The land slopes gradually to provide good drainage

t 01481 236039
e enq@cooperbrouard.com
w cooperbrouard.com



 **cooper
brouard**
GUERNSEY'S ESTATE AGENT



Finding the field: Travelling along Route De La Lague heading towards Fort Grey, turn right into Rue Des Clercs and then left into Rue Du Campere and the fields is situated on the left handside.

Perry's ref: 26 C1

what3words: parodied.summon.smarten

TRP: 29

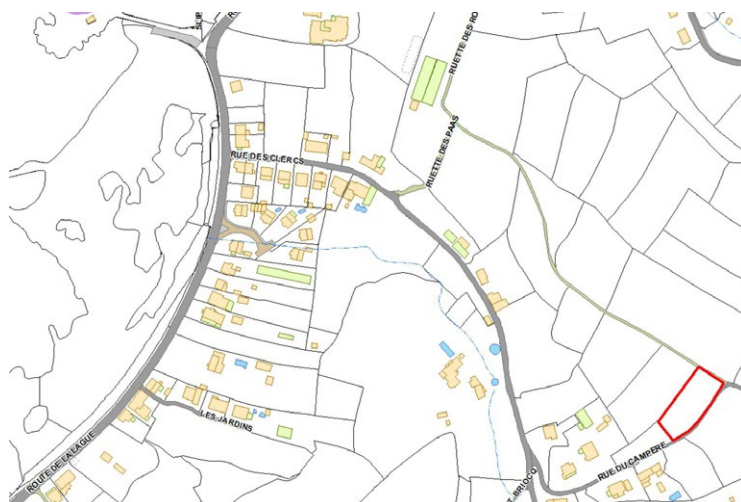

Mapping / Aerial Photography Copyright (C) States of Guernsey 2022

CONTACT OUR LOCAL MARKET TEAM



Matt



Cathy



Ben



Liz



Lucie



Harry



Charlie



Emma



La Grande Rue,
St Martin's,
Guernsey GY4 6RR

t 01481 236039
e enq@cooperbrouard.com
w cooperbrouard.com



These particulars are supplied on the understanding all negotiations are conducted through this office. We understand these particulars to be correct but we do not guarantee their accuracy nor do they form part of any contract.